

SuperMonitor 3

Monitors and manages multiple projects, servers, and players simultaneously

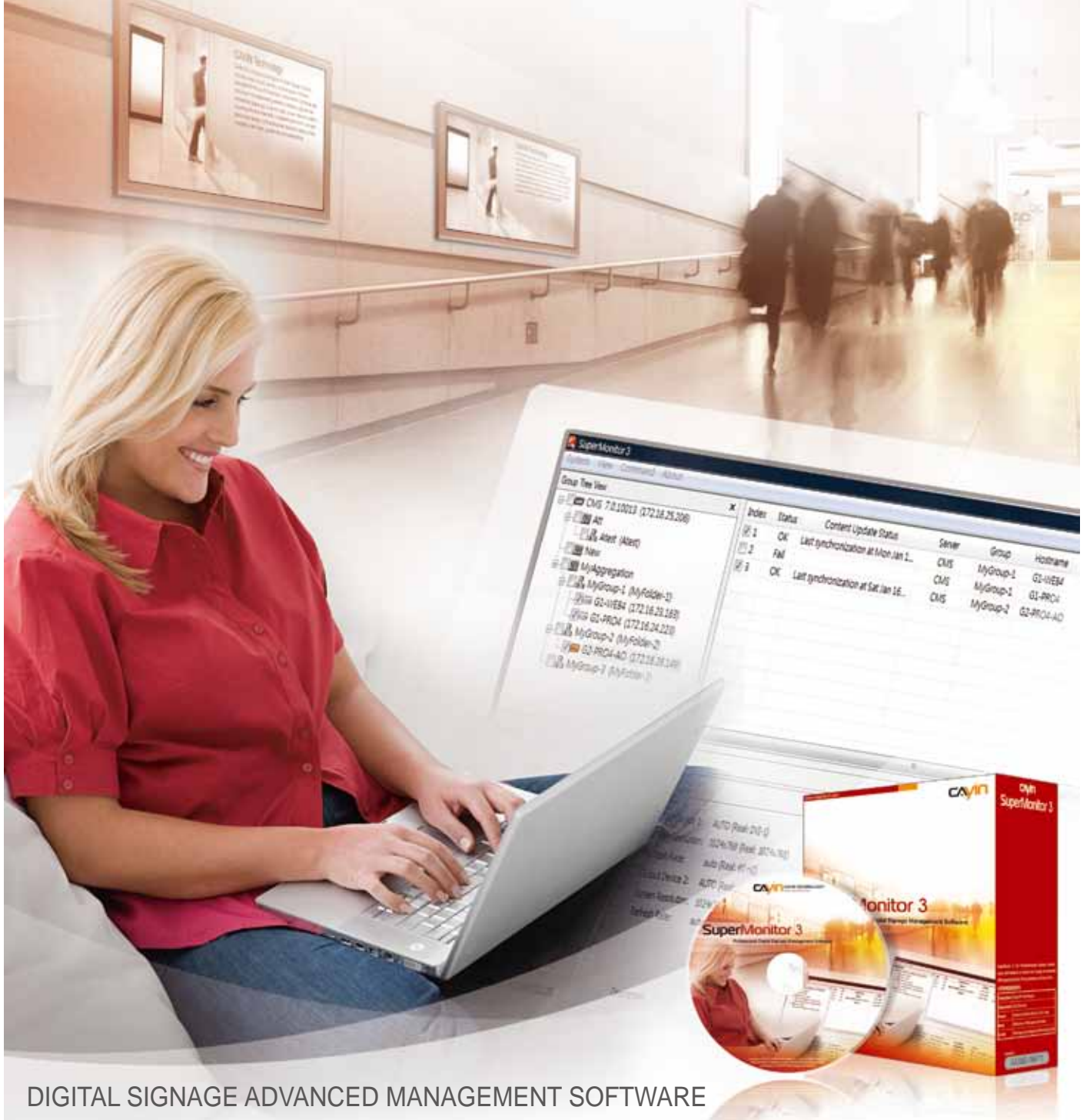

DIGITAL SIGNAGE ADVANCED MANAGEMENT SOFTWARE

SuperMonitor 3 is the advanced management software dedicated for CAYIN digital signage network. Incorporated with CAYIN CMS server, the software greatly enhances managerial functions, assisting administrators in monitoring and configuring multiple CMS servers and SMP players simultaneously by simply clicking, selecting, and drag-n-drop.



User Interface Introduction

The user interface of SuperMonitor 3 is composed of three major windows:

- 1 Group Tree View: Displays CMS servers, groups, and SMP players in a clear hierarchical menu.
- 2 Player View: Displays the connection status and basic system information about selected SMP players in a table.
- 3 Status View: Displays detailed information about selected SMP players in a tab menu.

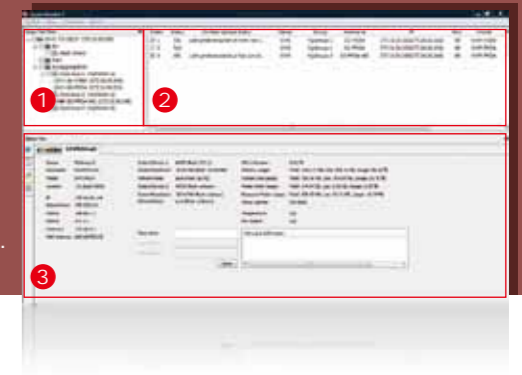

Comprehensive Monitoring Solution

From Installation to Daily Operation

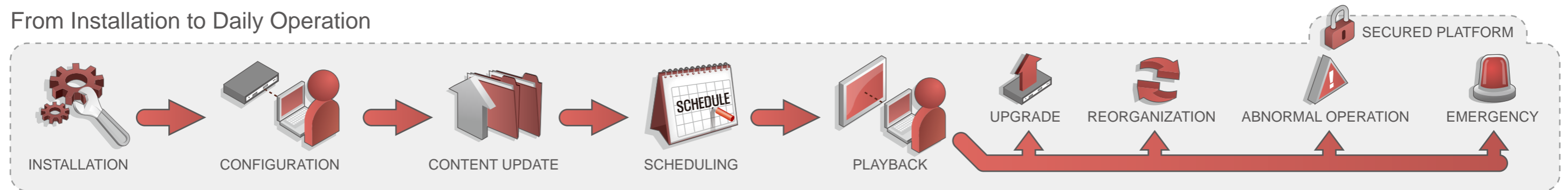

INSTALLATION

Monitor Player Installation Progress

Administrators can import a player list (text file) into the unregistered folder in advance. Each player will be automatically moved to its predefined folder after it gets online and registers to the CMS server.



CONFIGURATION

Perform Time-Saving Batch Configuration

Configurations, such as multimedia playback, local schedule and system settings, can be synchronized between the benchmark player and all the other selected players in the same group.



CONTENT UPDATE

Monitor Content Update Process

Administrators can watch the percentage of the download process and ensure successful content synchronization. Historical records of content update can also be tracked on SuperMonitor 3, so that administrators can watch over the status at any time.



SCHEDULING

Schedule Playlists Centrally with Calendar View

SuperMonitor 3 provides an alternative calendar view to schedule the following multimedia playback:

- **SMP-PRO series:** video, music, image, ticker, skin, and volume independently
- **SMP-WEB series:** playlist made up of items: webpage, Flash, image, video, program, volume

All schedules and playlists configured in SuperMonitor 3 will be synchronized to CMS servers automatically and then apply to SMP players in groups.



PLAYBACK

Monitor Live Status of Multimedia Playback

Administrators can check the current playlist, multimedia files, and even the actual preview of the screen, receiving instant updates of each SMP player.



UPGRADE

Update and Manage Patch Efficiently

SuperMonitor 3 assists users in listing available patches, filtering suitable SMP players for each patch, and simplifying the maintenance of large-scale digital signage networks.



REORGANIZATION

Regroup Players with Great Flexibility

With SuperMonitor 3, administrators can easily move SMP players to a different group or a different CMS server by simple drag-n-drop. In addition, hostnames of SMP players or CMS servers in SuperMonitor 3 can be changed without entering the web-based management interface one by one.



ABNORMAL OPERATION

Provide Instant Alert Mechanism

The system will indicate those abnormal devices whenever any disconnection between a SMP player and a CMS server is detected. SuperMonitor 3 can even send an alert notification by Email to multiple users immediately or upon a pre-set schedule.

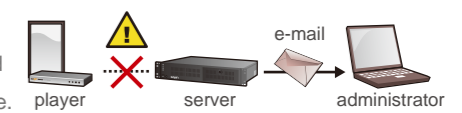

EMERGENCY

Trigger Emergency Events

Administrators can trigger emergency events through SuperMonitor 3, so that those enabled players will broadcast the pre-configured emergency contents to the public.



SECURED PLATFORM

Enhance Security with Data Encryption

SuperMonitor 3 adopts advanced encryption and authentication methods to secure data transmission. Users can configure their own golden key to ensure the integrity of data.

Integration with SuperReporter 2



The player profile in SuperMonitor 3 can be imported into SuperReporter 2, so that the same database can be shared. SuperReporter 2, the Windows®-based package software, helps administrators to generate playback and system status reports and diagrams.

System Structure

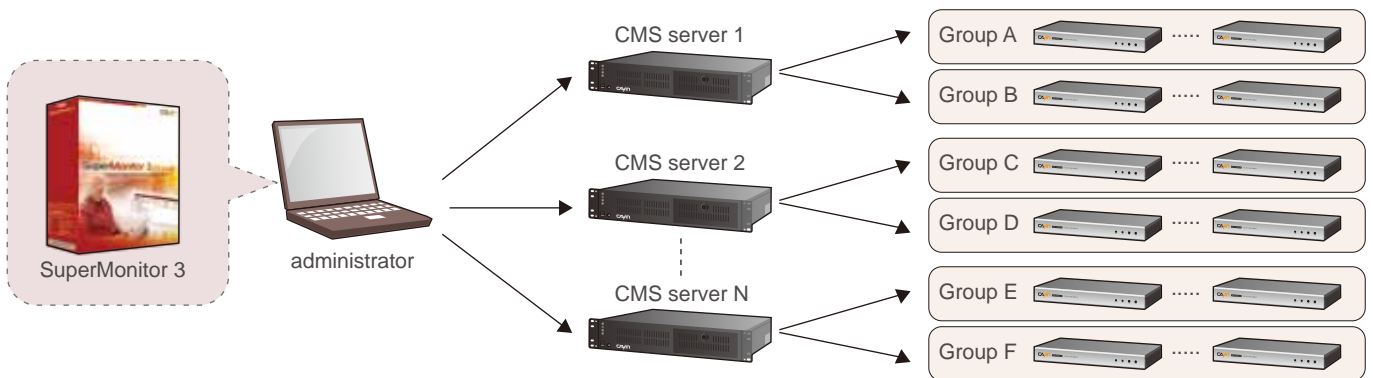

System Requirements

Operating System	Windows® XP, Windows® Vista, or Windows® 7
Display Resolution	1024 x 768 or above is recommended
Processor	Intel® Pentium® 4 compatible CPU or above
Memory	512 MB minimum. 1024 MB or more is recommended
Hard Disk	30 MB for program and configurations

- * Features and specifications are subject to change without notice.
- * All brand names and trade marks are the property of their respective owners.
- * Software will be delivered via online download.